Geographic Distribution of Alternative Delivery of Specialized Instructional Services (ADSIS) Programs

2012-2013

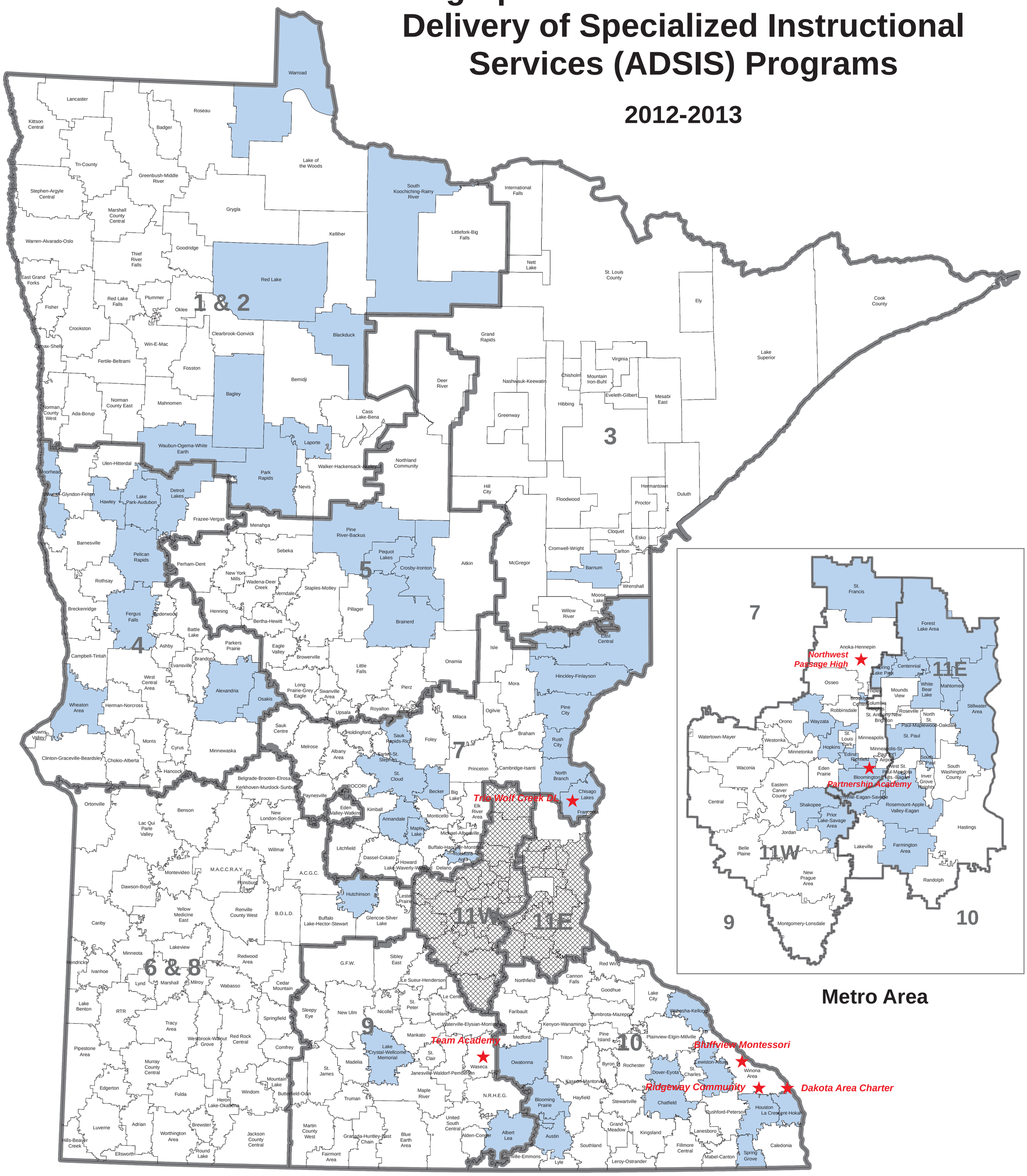

Map Information

- School Districts
- Charter Schools
- Special Education Planning Regions
- School District Boundary

N W E S

0 12.5 25 50 75 100
Miles

The Minnesota Department of Education (MDE) does not warrant the results you may obtain by using this map. This map is provided 'as is' without express or implied warranties, including warranties of merchantability and fitness. In no event will MDE be liable for any consequential, incidental or special damages, including any lost profits or lost savings, even if an MDE representative has been advised of the possibility of such damages or any other claim by any third party.

The School District boundary on this map does not represent a legal boundary of the District. Please contact your County Auditor to obtain an accurate legal description.

Date: 7/10/2012
Project: M0204
Path: c:\arcgis_projects\M0204\arcgis\service_coop_july2012.mxd
Developer: MDE-IT saf

Minnesota Department of Education